THE HOWARDS

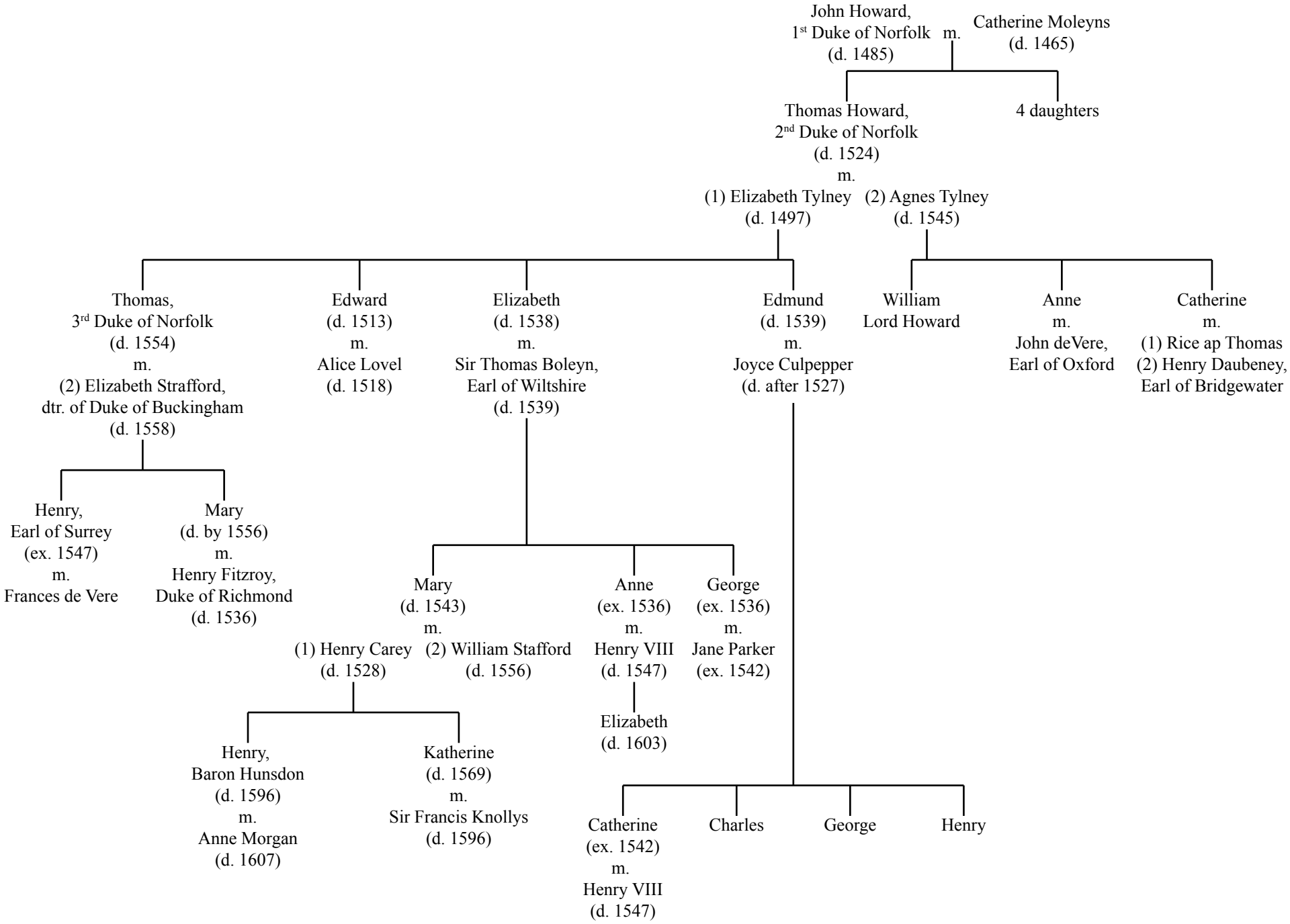
John Howard, 1st Duke of Norfolk (d. 1485)
m.
Catherine Moleyns (d. 1465)
Thomas Howard, 2nd Duke of Norfolk (d. 1524)
4 daughters
m.
(1) Elizabeth Tylney (d. 1497)
(2) Agnes Tylney (d. 1545)
Thomas, 3rd Duke of Norfolk (d. 1554) m. (2) Elizabeth Strafford, dtr. of Duke of Buckingham (d. 1558)
Edward (d. 1513) m. Alice Lovel (d. 1518)
Elizabeth (d. 1538) m. Sir Thomas Boleyn, Earl of Wiltshire (d. 1539)
Edmund (d. 1539) m. Joyce Culpepper (d. after 1527)
William Lord Howard
Anne m. John deVere, Earl of Oxford
Catherine m. (1) Rice ap Thomas (2) Henry Daubeney, Earl of Bridgewater
Henry, Earl of Surrey (ex. 1547) m. Frances de Vere
Mary (d. by 1556) m. Henry Fitzroy, Duke of Richmond (d. 1536)
Mary (d. 1543) m. (1) Henry Carey (d. 1528) (2) William Stafford (d. 1556)
Anne (ex. 1536) m. Henry VIII (d. 1547)
George (ex. 1536) m. Jane Parker (ex. 1542)
Elizabeth (d. 1603)
Henry, Baron Hunsdon (d. 1596) m. Anne Morgan (d. 1607)
Katherine (d. 1569) m. Sir Francis Knollys (d. 1596)
Catherine (ex. 1542) m. Henry VIII (d. 1547)
Charles
George
Henry